ORGANOGRAM

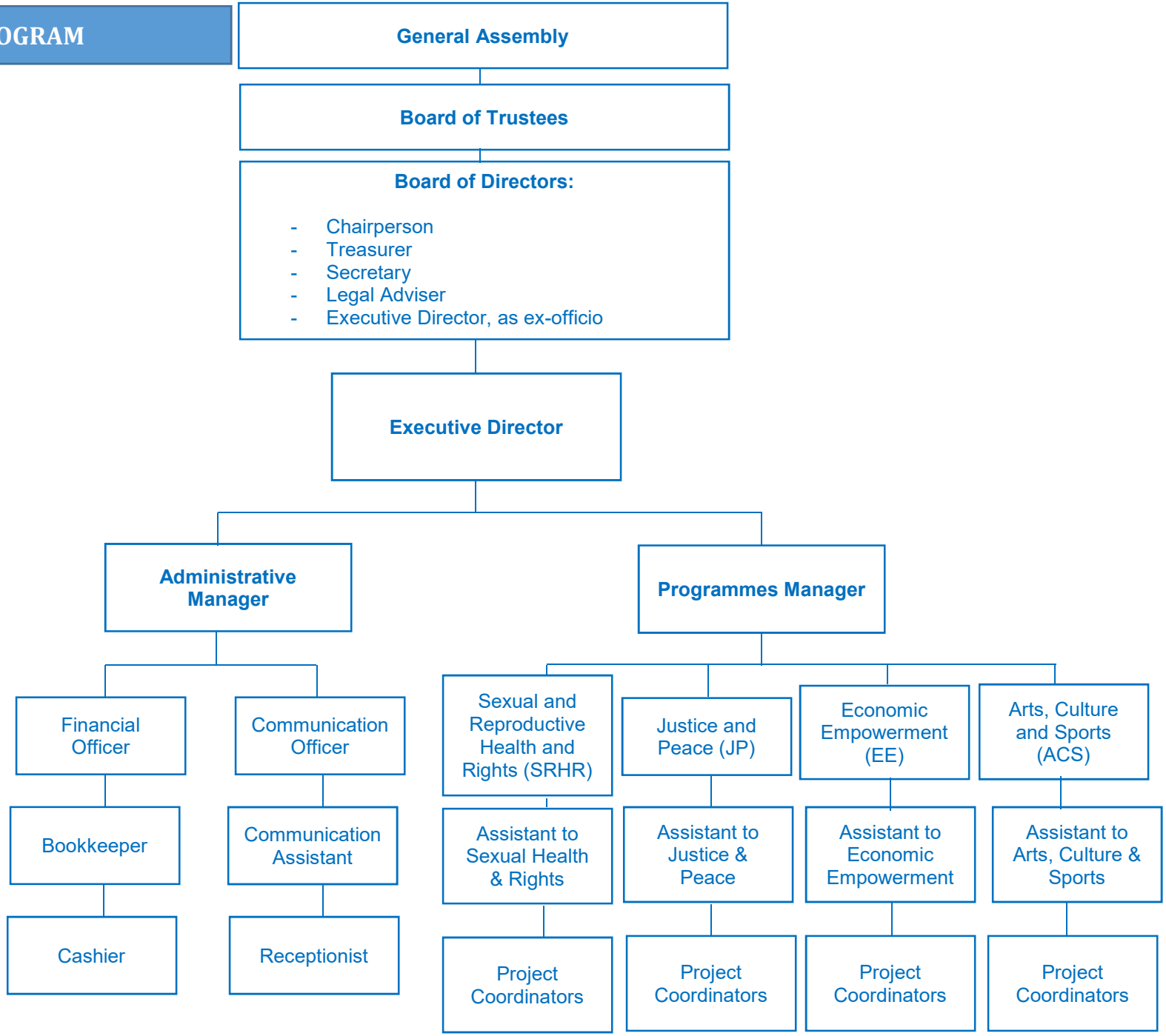
General Assembly
Board of Trustees
Board of Directors:
- Chairperson
- Treasurer
- Secretary
- Legal Adviser
- Executive Director, as ex-officio
Executive Director
Administrative Manager
Programmes Manager
Financial Officer
Communication Officer
Bookkeeper
Communication Assistant
Cashier
Receptionist
Sexual and Reproductive Health and Rights (SRHR)
Justice and Peace (JP)
Economic Empowerment (EE)
Arts, Culture and Sports (ACS)
Assistant to Sexual Health & Rights
Assistant to Justice & Peace
Assistant to Economic Empowerment
Assistant to Arts, Culture & Sports
Project Coordinators
Project Coordinators
Project Coordinators
Project Coordinators